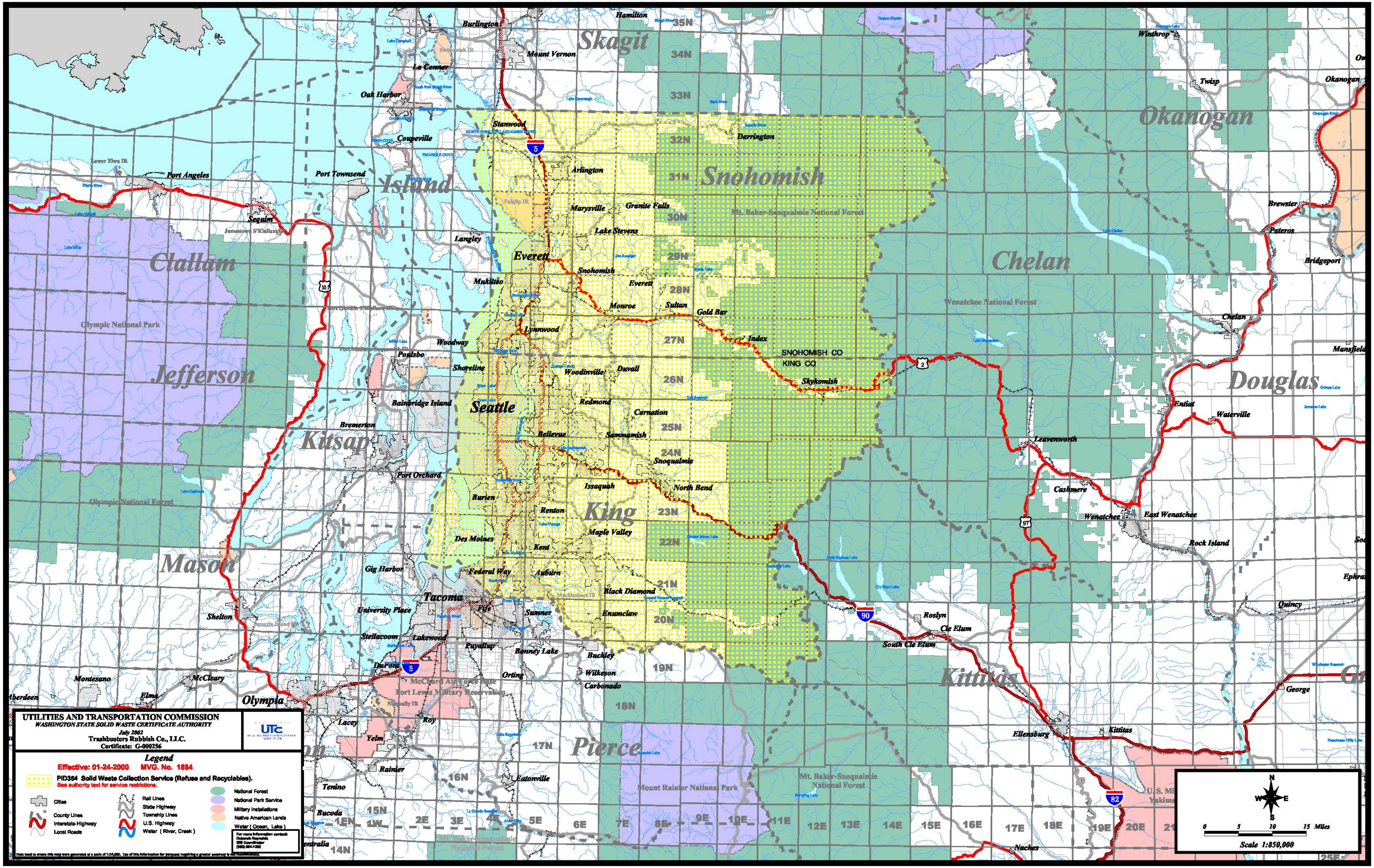
UTILITIES AND TRANSPORTATION COMMISSION
WASHINGTON STATE SOLID WASTE CERTIFICATE AUTHORITY
July 2002
Trashbusters Rubbish Co., LLC.
Certificate: G-000256
UTC
Legend
Effective: 01-24-2000 MVG. No. 1884
PID354 Solid Waste Collection Service (Refuse and Recyclables).
See authority text for service restrictions.
Cities
County Lines
Interstate Highway
Local Roads
Rail Lines
State Highway
Township Lines
U.S. Highway
Water (River, Creek)
National Forest
National Park Service
Military Installations
Native American Lands
Water (Ocean, Lake)
For more information contact:
Deborah Reynolds
GIS Coordinator
Scale 1:850,000
0 5 10 15 Miles
N
S
E
W
Skagit
Snohomish
Island
Clallam
Jefferson
Kitsap
Mason
King
Pierce
Chelan
Okanogan
Douglas
Kittitas
Olympic National Park
Olympic National Forest
Mt. Baker-Snoqualmie National Forest
Wenatchee National Forest
Mount Rainier National Park
Mt. Baker-Snoqualmie
National Forest
McChord Air Force Base
Fort Lewis Military Reservation
SNOHOMISH CO
KING CO
Burlington
Mount Vernon
Hamilton
La Conner
Oak Harbor
Coupeville
Stanwood
Darrington
Arlington
Port Angeles
Port Townsend
Sequim
Marysville
Granite Falls
Lake Stevens
Langley
Everett
Snohomish
Mukilteo
Monroe
Sultan
Gold Bar
Index
Skykomish
Lynnwood
Woodway
Poulsbo
Shoreline
Woodinville
Duvall
Bainbridge Island
Seattle
Redmond
Carnation
Bremerton
Bellevue
Sammamish
Snoqualmie
Port Orchard
Issaquah
North Bend
Burien
Renton
Maple Valley
Des Moines
Kent
Federal Way
Auburn
Gig Harbor
Tacoma
Fife
Black Diamond
Enumclaw
University Place
Sumner
Shelton
Steilacoom
Lakewood
Puyallup
Bonney Lake
Buckley
DuPont
Wilkeson
Carbonado
Orting
Montesano
McCleary
Aberdeen
Elma
Olympia
Lacey
Roy
Yelm
Rainier
Tenino
Bucoda
Eatonville
Winthrop
Twisp
Okanogan
Brewster
Pateros
Bridgeport
Chelan
Mansfield
Entiat
Waterville
Leavenworth
Cashmere
Wenatchee
East Wenatchee
Rock Island
Ephrata
Quincy
Roslyn
Cle Elum
South Cle Elum
George
Ellensburg
Kittitas
Naches
35N
34N
33N
32N
31N
30N
29N
28N
27N
26N
25N
24N
23N
22N
21N
20N
19N
18N
17N
16N
15N
14N
1E
1W
2E
3E
4E
5E
6E
7E
8E
9E
10E
11E
12E
13E
14E
15E
16E
17E
18E
19E
20E
5
90
82
2
97
101