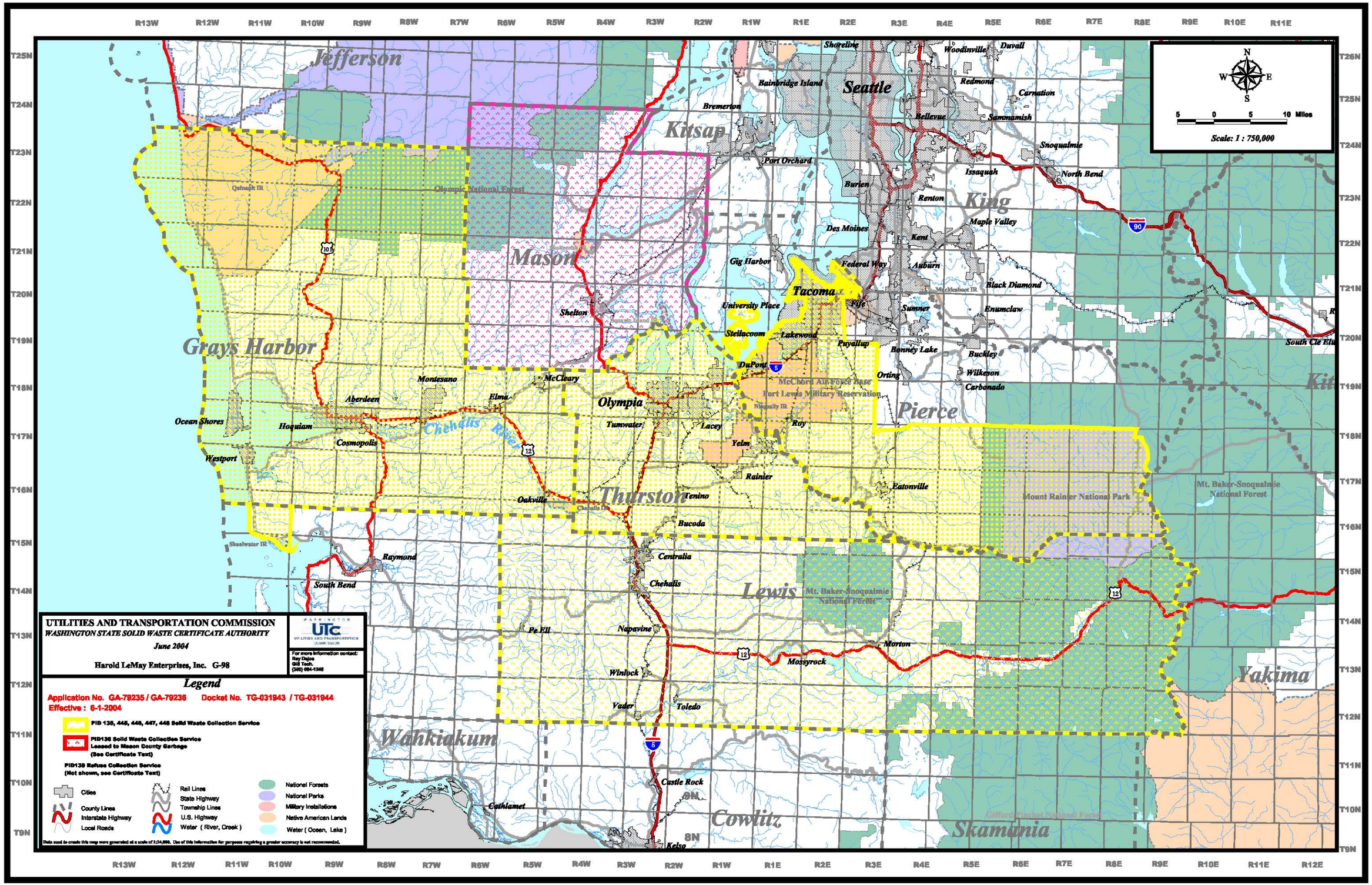
UTILITIES AND TRANSPORTATION COMMISSION
WASHINGTON STATE SOLID WASTE CERTIFICATE AUTHORITY
June 2004
Harold LeMay Enterprises, Inc. G-98
For more information contact:
Ray Dejos
GIS Tech.
(360) 664-1246
Legend
Application No. GA-79235 / GA-79236 Docket No. TG-031943 / TG-031944
Effective : 6-1-2004
PID 135, 445, 446, 447, 448 Solid Waste Collection Service
PID136 Solid Waste Collection Service Leased to Mason County Garbage (See Certificate Text)
PID139 Refuse Collection Service (Not shown, see Certificate Text)
Cities
County Lines
Interstate Highway
Local Roads
Rail Lines
State Highway
Township Lines
U.S. Highway
Water (River, Creek)
National Forests
National Parks
Military Installations
Native American Lands
Water (Ocean, Lake)
Data used to create this map were generated at a scale of 1:24,000. Use of this information for purposes requiring a greater accuracy is not recommended.
Scale: 1 : 750,000
5 0 5 10 Miles
Jefferson
Kitsap
Mason
Grays Harbor
Thurston
Lewis
Wahkiakum
Cowlitz
Skamania
Yakima
King
Pierce
Seattle
Tacoma
Olympia
Chehalis River
Olympic National Forest
Mt. Baker-Snoqualmie National Forest
Mount Rainier National Park
McChord Air Force Base
Fort Lewis Military Reservation
Bremerton
Bainbridge Island
Port Orchard
Burien
Des Moines
Gig Harbor
Federal Way
Auburn
Kent
Renton
Maple Valley
Issaquah
Snoqualmie
North Bend
Redmond
Bellevue
Sammamish
Woodinville
Duvall
Carnation
Shoreline
Black Diamond
Enumclaw
Sumner
Fife
University Place
Steilacoom
Lakewood
Puyallup
Bonney Lake
Buckley
Wilkeson
Carbonado
Orting
DuPont
Shelton
McCleary
Montesano
Elma
Aberdeen
Hoquiam
Ocean Shores
Westport
Cosmopolis
Tumwater
Lacey
Roy
Yelm
Rainier
Eatonville
Tenino
Oakville
Bucoda
Centralia
Chehalis
Raymond
South Bend
Pe Ell
Napavine
Winlock
Vader
Toledo
Mossyrock
Morton
Castle Rock
Cathlamet
Kelso
South Cle Elu
Quinault IR
Shoalwater IR
Chehalis IR
Nisqually IR
Muckleshoot IR
Gifford Pinchot National Forest
R13W R12W R11W R10W R9W R8W R7W R6W R5W R4W R3W R2W R1W R1E R2E R3E R4E R5E R6E R7E R8E R9E R10E R11E R12E
T25N T24N T23N T22N T21N T20N T19N T18N T17N T16N T15N T14N T13N T12N T11N T10N T9N
T26N T25N T24N T23N T22N T21N T20N T19N T18N T17N T16N T15N T14N T13N T12N T11N T10N T9N